

**Glimpses of  
Earthly Journey of  
Pastor Don Baron**

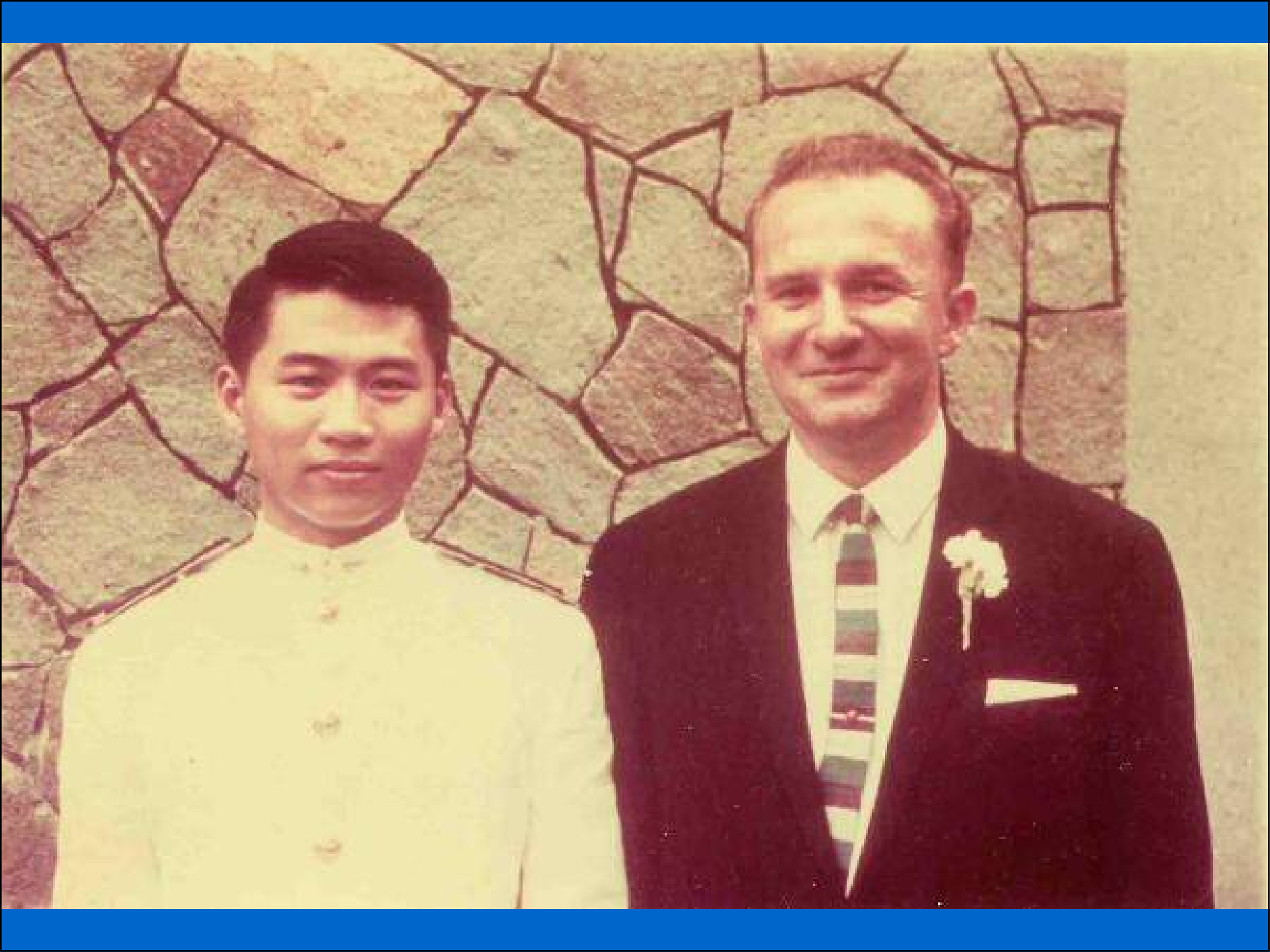

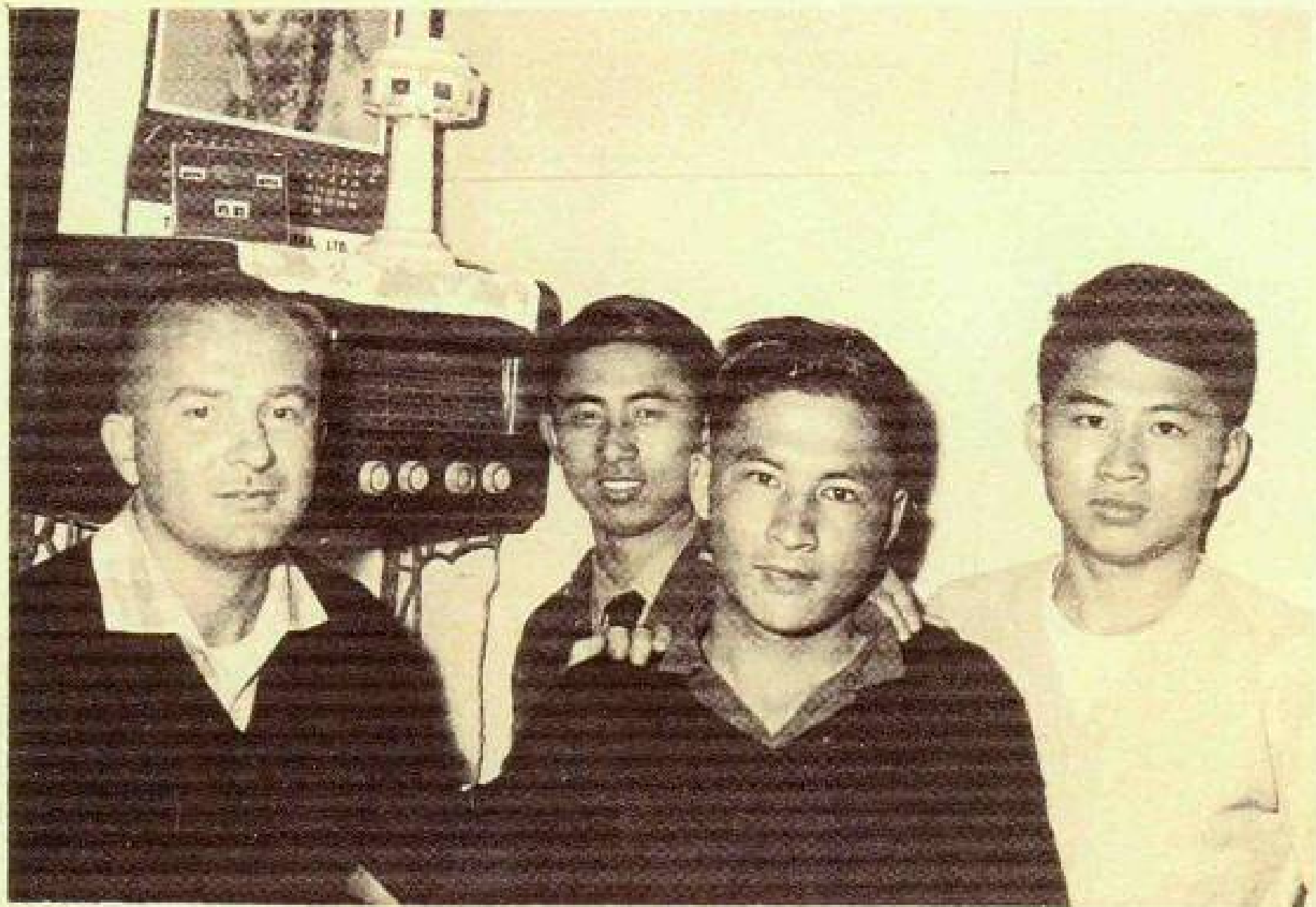







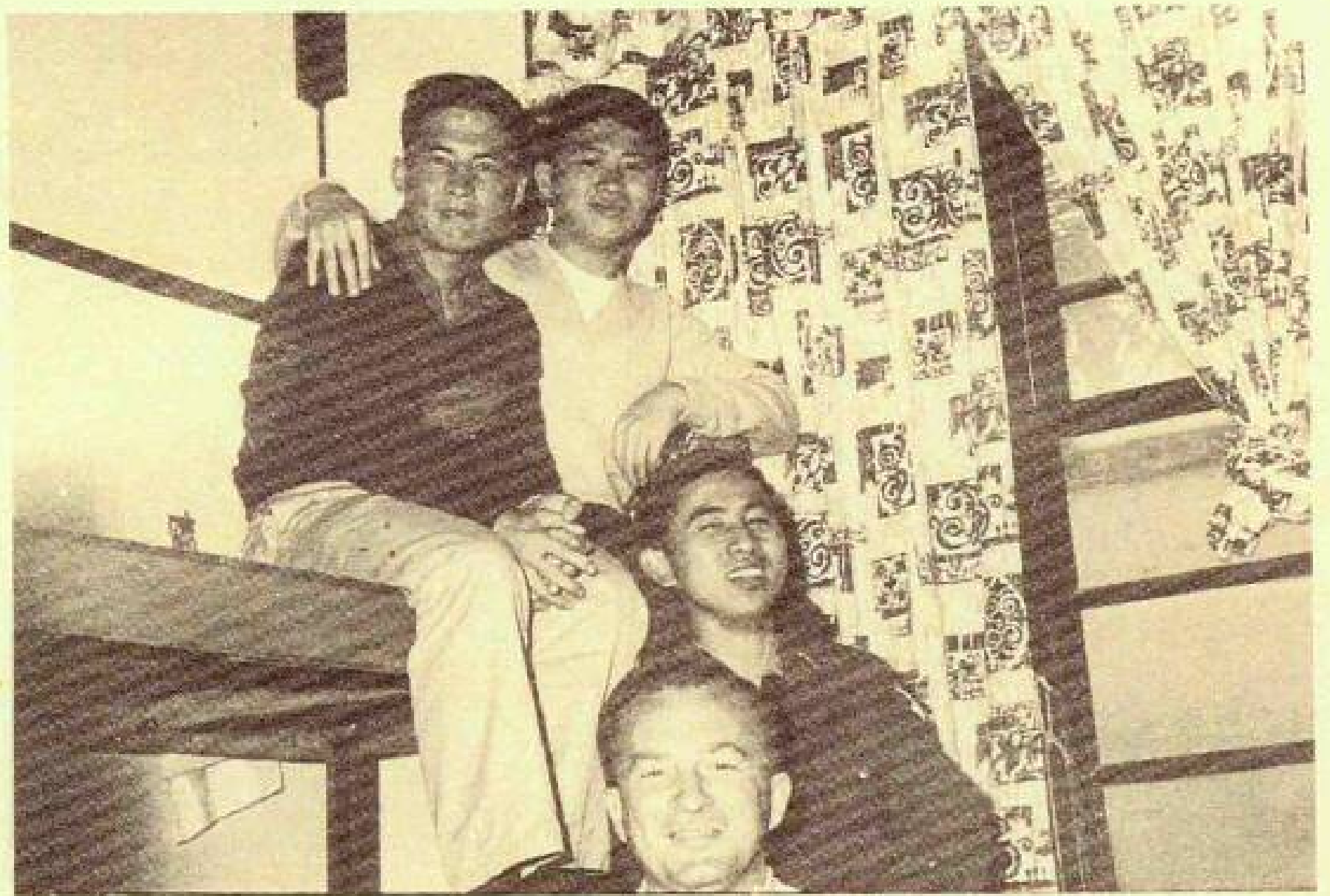













"If learning does not take place in the very process of serving, that learning may never be translated into ministry."

*-Don Baron*

**"A Word About BIH's Metamorphosis,"  
O Lelo o Ke Ola: The Word of Life,  
Sept.-Nov. 1985**











WELCOME  
TO THE  
SACRAMENT OF  
THE EUCHARIST  
AND THE  
SACRAMENT OF  
CONFIRMATION

06.18.2006



Pastor Don Baron with  
Bill Lee,  
Don's room-mate in  
1961 at Lutheran  
Student Hostel near  
National  
Taiwan University in  
Taipei, Taiwan,

06.18.2006

Pastor Don Baron  
with  
Bobby Chen and Bill  
Lee.  
Bobby Chen also  
stayed at  
the Lutheran Student  
Hostel in Taipei,  
Taiwan,  
many years ago.



06.18.2006

Pastor Don  
Baron and wife,  
Ia-Mei, with Bill  
Lee and wife  
Daisy Lee.



Pastor Don Baron and  
wife la-Mei  
with la-Mei's younger  
brother and  
his wife.



06.18.2006



BETHLEHEM LUTHERAN CHURCH CHINESE MINISTRY

基督教信義會伯利恒堂

5319 N.Halifax Road, Temple City, CA 91780 Tel: 626-444-3569

June 18, 2006 主日崇拜 SUNDAY WORSHIP

講員：柏大恩 主禮：趙蔚然 音響：王劉雲珠、李宇欽  
領唱：梁陳蓮香 招待：姚邱和娟、鄭李成菁 司琴：梁永明

當肅靜、誠心敬拜

- |             |  |           |
|-------------|--|-----------|
| 1. 敬拜詩歌     |  | 會 眾       |
| 2. 宣 召      |  | 主 禮       |
| 3. 頌 讚      | #417 求作我遠象   | 會 眾       |
| 4. 牧 禱      |  | 趙 牧 師     |
| 5. 認 信      | 使徒信經 (參背面)   | 會 眾       |
| 6. 讀 經      | 馬太福音 5:17-20                                       | 龔 宋 美 仁   |
| 7. 獻 詩      | 等候神  | 詩 班       |
| 8. 證 道      | 革新的義   | 柏 牧 師     |
| 9. 唱 詩      | # 救主耶穌   | 會 眾       |
| 10. 奉 獻     |  | 鄭李成菁、姚邱和娟 |
| 11. 歡迎/互相問安 |  | 主 禮       |
| 12. 報 告     |  | 主 禮       |
| 13. 公 禱     | 主禱文(參背面)   | 眾 立       |
| 14. 三一頌     | 讚美真神 萬福之根 世上萬民<br>讚美主恩 天使天軍 讚美主名<br>讚美聖父 聖子聖靈 阿 們。 | 會 眾       |
| 15. 祝 福     |  | 趙 牧 師     |

本堂主日事奉時間表：

主日崇拜：11:00 AM-12:30 PM

下週日(六月二十五日)事奉表：

講 員	主 禮	讀 經	司 琴	司 獻-招待
賴榮香	康徐惠民	李俊波	汪洋江	陳曼娜、黃譚景桐